

Using DotPhoto.Com

Thank you very much for ordering photos and/or other items from DotPhoto.Com.
Please note that all purchases made here benefit the Westside High School Vocal Music Program.

Step One: Logging In:

1. Click on "Guest."
2. Please type in the Vocal Music User Name
whsmusic
3. Please type in the Vocal Music password — doran
4. Then hit "Return" or click on "Log In."

If this box should appear,



Please select "Continue as a guest."

Step Two: Selecting the Album You Want

- Photos from this year's "Evening of Show Choirs" are at the top of a list of albums. (Please note that below are albums from some past events.)
- Please select the album you'd like to see.
- You select the album by double-clicking on the text, not the envelope.

Select	Watch Show	Image View	Print Album	Link Album	Share Album	Album Name	Created	Items	Sub Albums	Album Settings
<input type="checkbox"/>						2011 Competition of Excellence	1/10/2011	0	24	
<input type="checkbox"/>						2010 Competition of Excellence	1/27/2010	0	30	
<input type="checkbox"/>						2009 Competition of Excellence	1/30/2009	0	28	
<input type="checkbox"/>						2008 Competition of Excellence	1/23/2008	0	29	
<input type="checkbox"/>						2007 Competition of Excellence	1/25/2007	0	33	
<input type="checkbox"/>						2006_Compensation_of_Excellence	1/25/2006	0	32	

Select	Watch Show	Image View	Print Album	Link Album	Share Album	Album Name	Created	Items	Sub Albums
<input type="checkbox"/>						01. Heart and Soul (Papillion LaVista)	1/26/2011	0	0
<input type="checkbox"/>						02. Runway (Ralston) Female	1/26/2011	0	0
<input type="checkbox"/>						03. Power Surge (Elkhorn South)	1/26/2011	0	0

Then, please select the group whose pictures you'd like to see.

The "albums" are arranged in the order of the competing groups' performances.

Step Three: Selecting your photos

First, please select the photo(s) you would like on the page. You select these photos by clicking in the corresponding small boxes right below the left-hand corner of each image that you want. (You can select as many as you wish.)

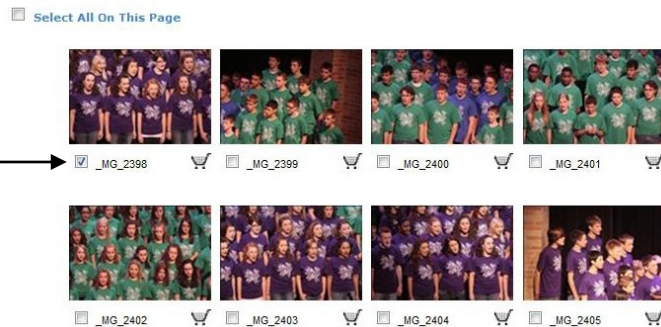

Please note also that there may be multiple pages of photos, so please check the upper or lower right-hand corners of the page, where you can click to go on to another page.



You can make each image larger by clicking on it. Once it is enlarged, you can continue viewing enlarged photos by clicking on an arrow just above the top right-hand corner of the displayed pictures, or you can click on the enlarged photo to return to this 1 of 26 (the "thumbnail") page.



Step Four: What do you want to buy?



Once you have selected the photo(s) you want, please turn your attention to the left-hand portion of the page. There, you will find a list of possible items to purchase.

- If you click on "Browse Store," a long list of gift items appears — items including posters, photo books, calendars, mugs and clothing, among many others.
- If you click on "Cards," you will find instructions about order many kinds of greeting cards.
- If you click on "Prints," you can continue with ordering prints.

Ordering Prints

Please select the number of prints you want for each size of any photo(s) that you have selected.

Please note: the quantities you select here apply to all the photos you have currently selected. You can adjust the quantities (and sizes) of each print you want on the "My Cart" page."

If you wish to continue shopping, please select "Add to Cart." This window then appears.

If you're done shopping, please select "Add and Checkout," which takes you to your "shopping cart."

Order Prints

Please choose a print size for all selected albums and photos:

Qty	Item	Price
0	4x6	\$2.00
0	5x7	\$3.50
0	8x10	\$5.00

Quantity can be further adjusted in your cart.

Looking for bigger prints?
Try [dotPhoto Posters](#) for 11x14 and much bigger [Close Window]

The Check-Out Page

Please note that you can select between glossy and matte finishes for your photos.

If you make any changes, "Update Cart" buttons are located at the top and at the bottom of the page.

If you wish to return to other albums, you can click on "My Albums" at the top of the page, which takes you back to very first page of albums you encountered.

Please note that all the photos you have selected are now arranged vertically along the left margin of your "shopping cart." You can now adjust the numbers and the sizes of the prints you wish to purchase.

My Cart Did you make changes?

Problem? (989) 303-1000

Cart Options [Symbol Guide](#)

User selections will apply to all Prints and Posters within the current cart Print Color Correction?

Paper Type: Change Cropping:

Your Cart Items (1 images) Current Cropping: All Cropped

Photo: **_MG_2398**

Prints	[Each]	Price
1 4x6 <input checked="" type="checkbox"/> Crop ?	[\$2.00]	\$2.00
0 5x7	[\$3.50]	\$0.00
0 8x10	[\$5.00]	\$0.00

Item Subtotal: \$2.00

Order Summary

Item	Quantity
4x6	1
Items:	\$2.00
Order Subtotal:	\$2.00

All currency is in US dollars

On the right side of the page is a summary of what you have purchased: "Order Summary."

If you need to start over, an "Empty Cart" button is located just to the left of the "Order Summary."

A bit about cropping — Please note that DotPhoto.Com's default setting is to crop all photos.

All of the photos posted for the Competition of Excellence are uploaded at a 4x6 size. Therefore, if you are ordering 4x6 images, it does not matter if you select cropping (or not cropping). The photos would look the same in either case.

If, however, you are selecting pictures in a different size, then please click on the "Crop" button to see what your photo would look like in that different size. If you do not like the photo in its cropped version, please "unselect" crop, and you will receive your photo as a complete image with white spaces filling the picture to the specific size you have requested.

Thank you very much for ordering items from DotPhoto.Com

Please know that this company takes a nominal sum from each purchase (for example, a few cents per print) and all of the rest of the money spent there goes to the Westside High School Vocal Music Program. We have worked with this company for more than five years, and they have proven themselves to be reliable about service and responsible about our fund-raising.

So, thank you very much for supporting the Westside High School Vocal Music Program. Please contact us with any questions or comments. Tom and Elizabeth, weloveeli@cox.net

Photo: **_MG_2398**

Prints	[Each]	Price
1 4x6 <input checked="" type="checkbox"/> Crop ?	[\$2.00]	\$2.00
0 5x7	[\$3.50]	\$0.00
0 8x10	[\$5.00]	\$0.00

Cropping Photo Option [5x7]

If a photo's shape does not match the desired print size, you have the option to "crop" or "uncrop".



Any visible red areas will be cut from the print

Fills your whole print with the picture, but may cut off the edges

Any visible white area will be part of the print

Preserves the whole image by adding white to fill the extra spaces

To view advanced cropping, click [here](#).